

PREPARED FOR:
AMALIA BORA
6124 N. WINTHROP
APT. 202
CHICAGO, IL 60660

PLAT OF SURVEY

J.K. SURVEYING INC.
N3705 WILLOWBEND LANE
LAKE GENEVA, WI, 53147
262-248-3697

- OF -

OUTLOT 2 HEATHERRIDGE, BEING A PART OF THE NORTH 1/2 OF THE
SOUTHWEST 1/4 OF SECTION 18, TOWN 2 NORTH, RANGE 18 EAST,
TOWN OF LYONS, COUNTY OF WALWORTH, AND STATE OF WISCONSIN.

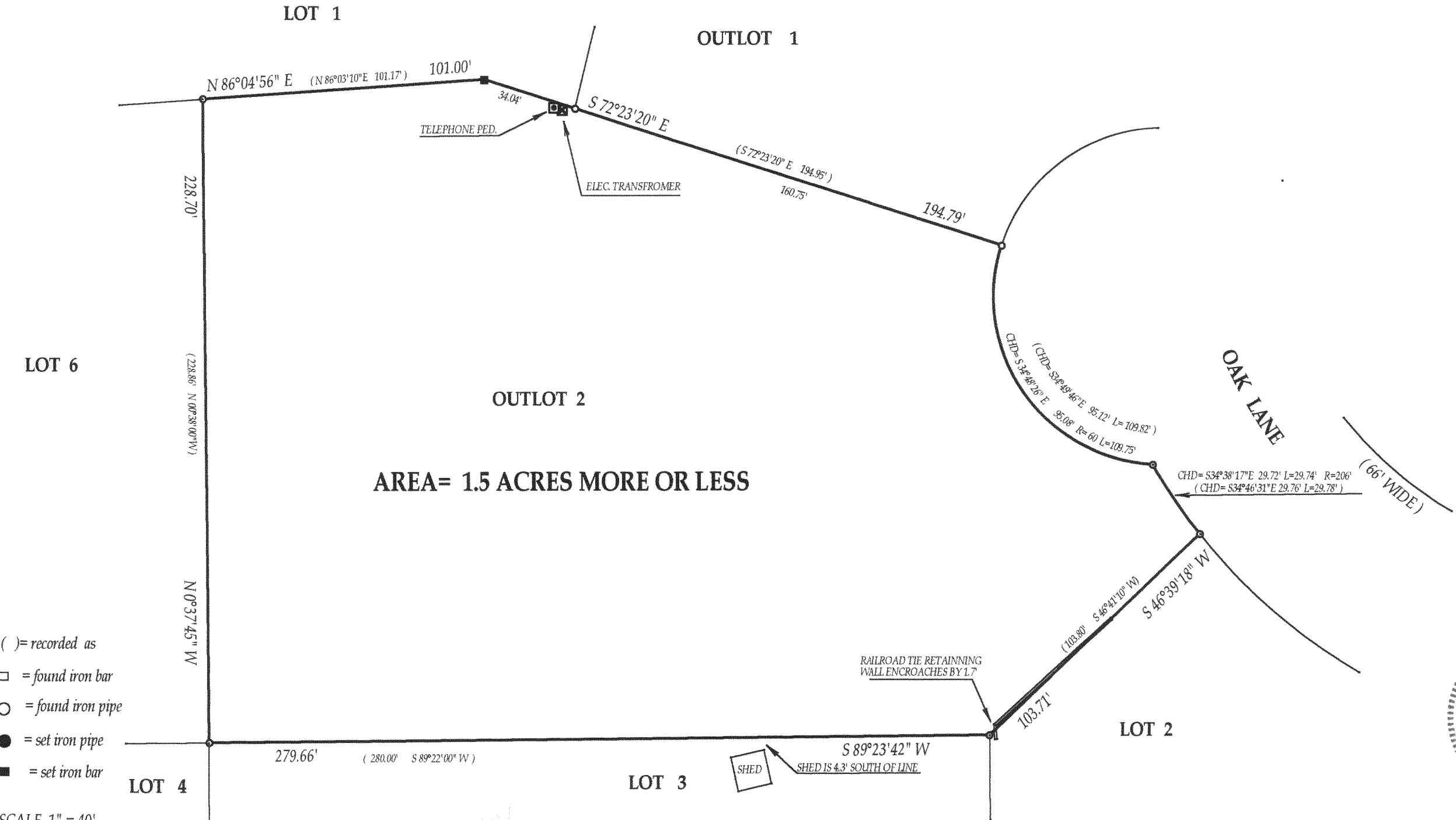

- () = recorded as
- = found iron bar
- = found iron pipe
- = set iron pipe
- = set iron bar

SCALE 1" = 40'

JOB # 03-171

TAX ID # NDE-12

OCT - 3 2003

DRP

"I hereby certify that I have surveyed the above described property and that the above map is a true representation thereof and shows the size and location of all visible structures, apparent easements and encroachments if any."
This survey is made for the present owners of the property, and those who purchase, mortgage, or guarantee the title thereto, within one year from the date hereof.

DATED THIS 15th, DAY OF APRIL, 2003



John Krott

JOHN KROTT S - 2258
Wisconsin Registered Land Surveyor
(original if signed in red)

218-1418